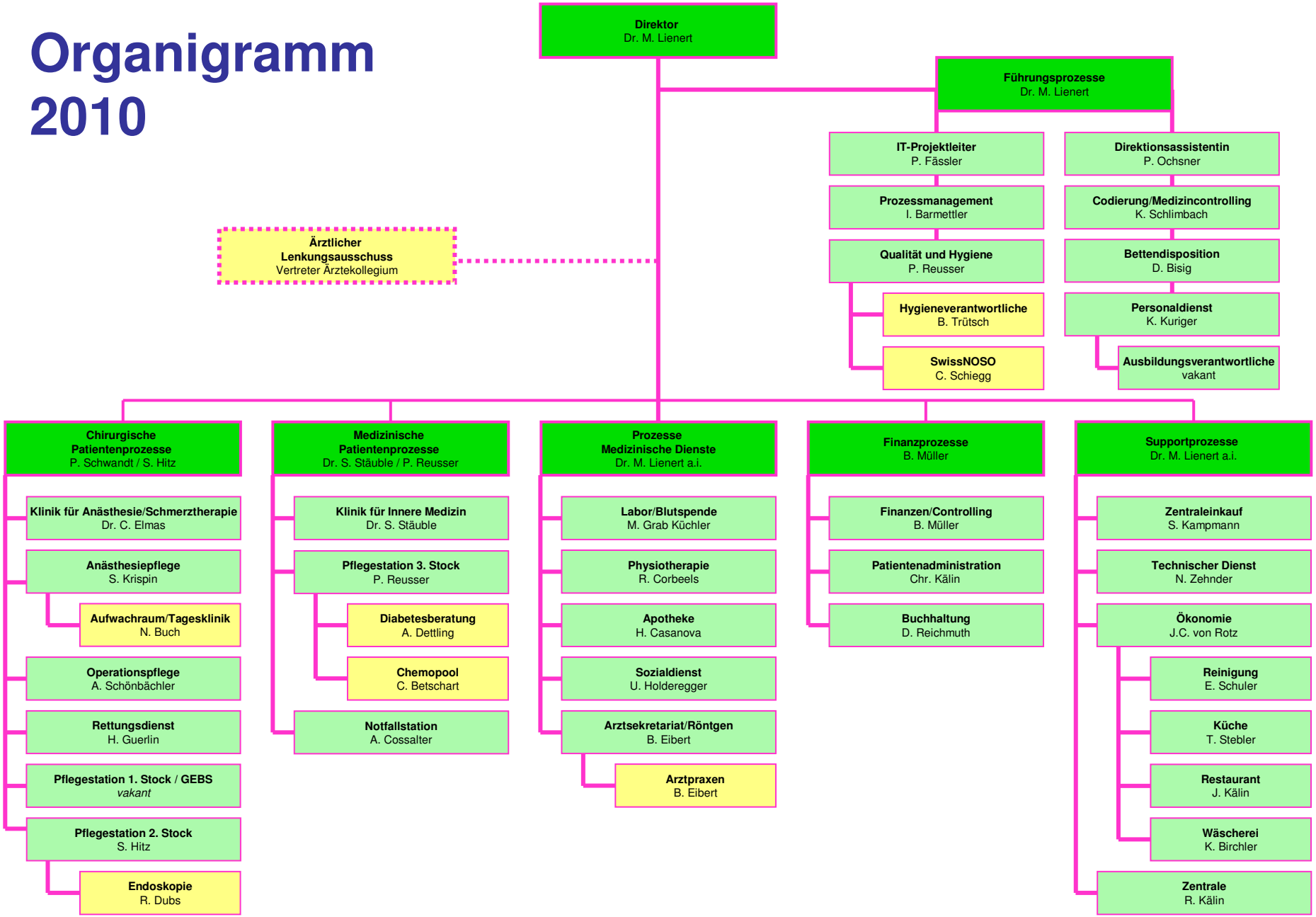Organigramm 2010