Spital Einsiedeln
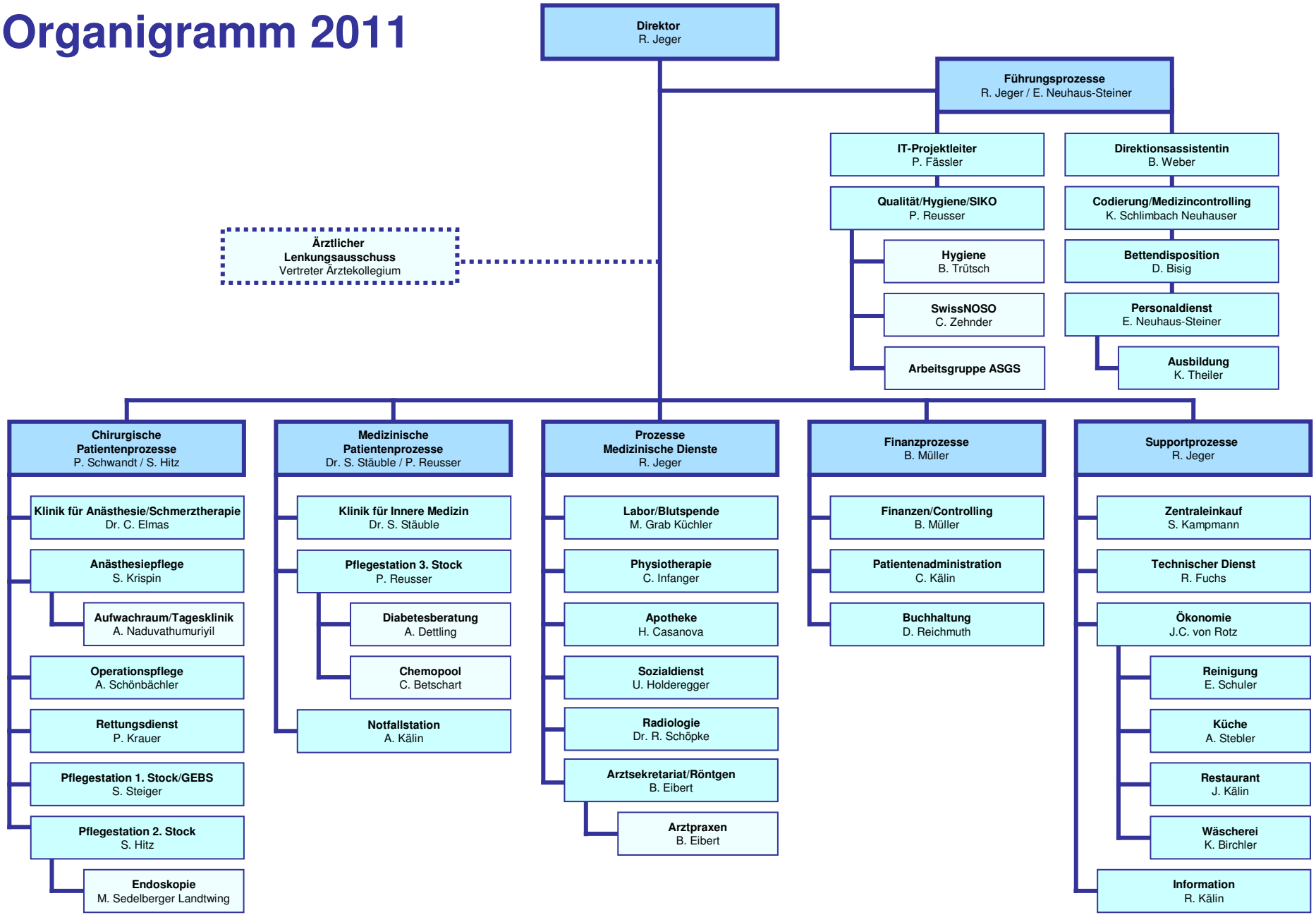
Organigramm 2011